

- Legend:
- Norfolk Boreas onshore red line boundary
 - Study area 500m
 - Local authority boundary
 - Landfall zone
 - Landfall compound zone
 - Indicative landfall compound
 - Onshore cable route
 - Construction access
 - Operation access
 - B road
 - Paston Way ¹
 - Bridleway ¹
 - Footpath ¹
 - Restricted byway ¹
 - Regional cycle route ²
 - Sea Palling to Weybourne coastal path ³

¹ Ordnance Survey 1:25000 map ² Sustrans, 2017 ³ Natural England, 2017

Project: Norfolk Boreas	Report: Environmental Statement
-----------------------------------	---

Title:
**Scenario 1
Visual Receptors
(map 1 of 9)**

Figure: 29.3	Drawing No: PB5640-006-029-003				
Revision:	Date:	Drawn:	Checked:	Size:	Scale:
01	12/02/2019	LA	JP	A3	1:25,000
02	21/02/2019	LA	JP	A3	1:25,000

Co-ordinate system: British National Grid EPSG: 27700

VATTENFALL

Royal HaskoningDHV
Enhancing Society Together

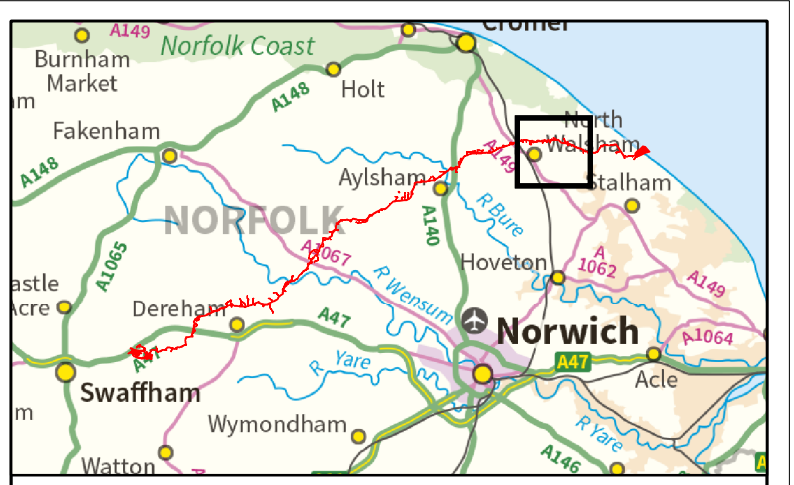
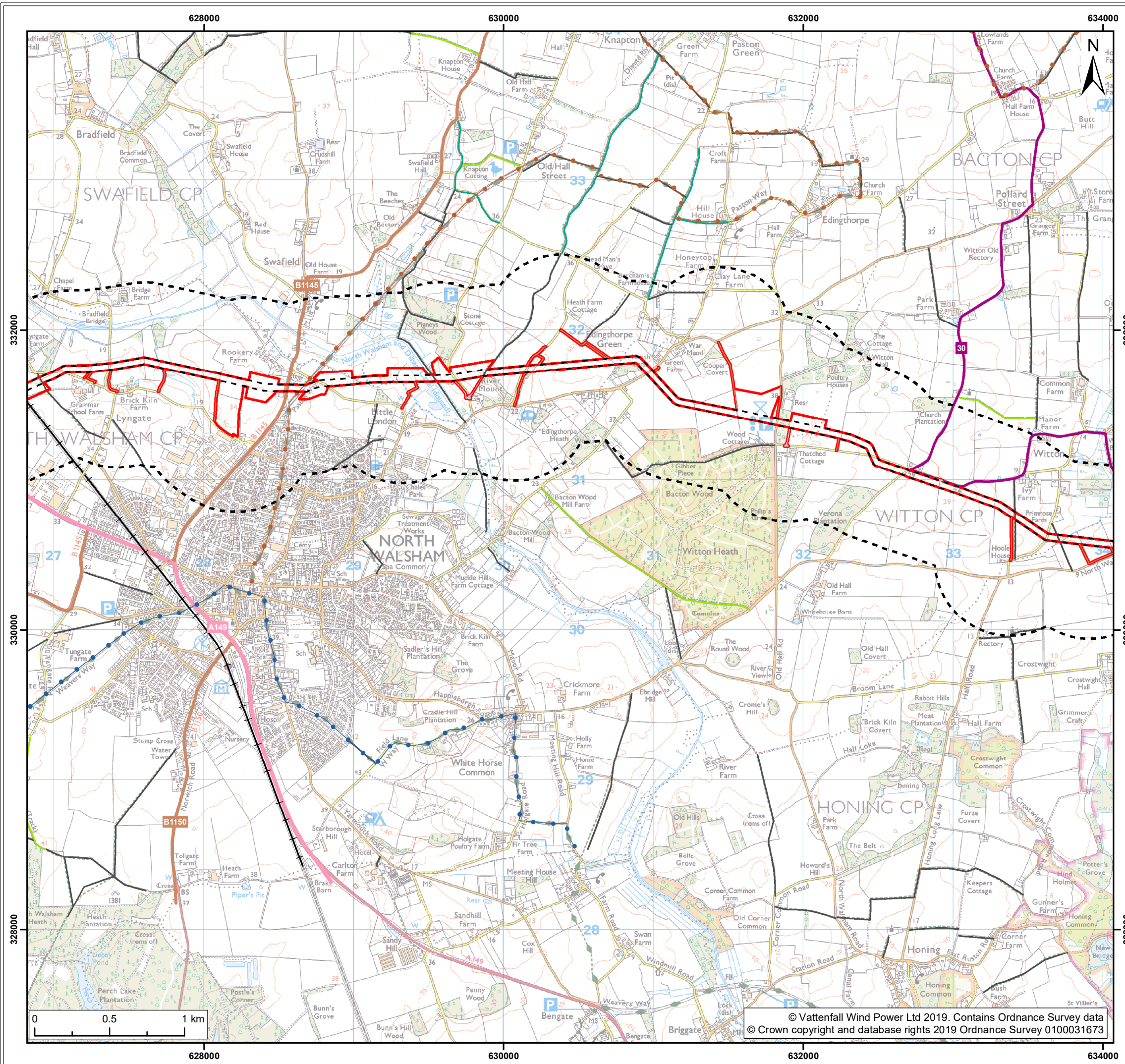

Legend:

- Norfolk Boreas onshore red line boundary
- Study area 500m
- Local authority boundary
- Onshore cable route
- A road
- B road
- Construction access
- Operation access
- Railway
- Paston Way ¹
- Weaver's Way ¹
- Bridleway ¹
- Footpath ¹
- Restricted byway ¹
- Regional cycle route ²

¹ Ordnance Survey 1:25000 map ² Sustrans, 2017 ³ Natural England, 2017

Project: Norfolk Boreas	Report: Environmental Statement
-----------------------------------	---

Title: Scenario 1 Visual Receptors (map 2 of 9)

Figure: 29.3 Drawing No: PB5640-006-029-003

Revision:	Date:	Drawn:	Checked:	Size:	Scale:
01	12/02/2019	LA	JP	A3	1:25,000
02	21/02/2019	LA	JP	A3	1:25,000

Co-ordinate system: British National Grid EPSG: 27700

VATTENFALL

Royal HaskoningDHV
Enhancing Society Together

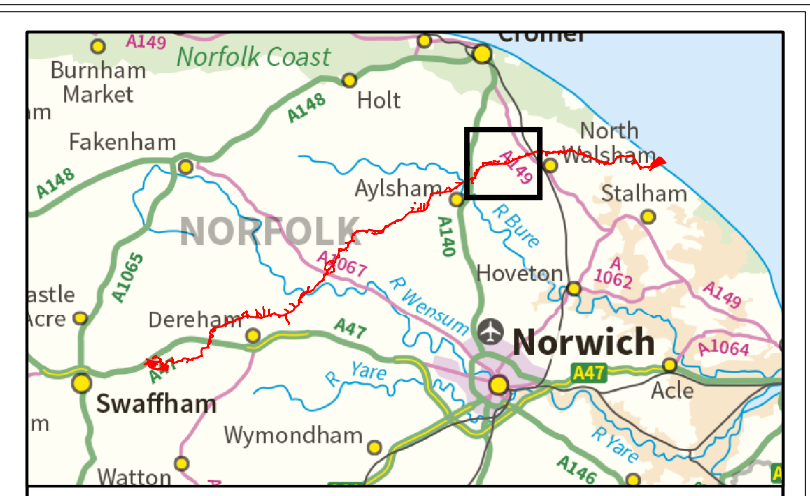
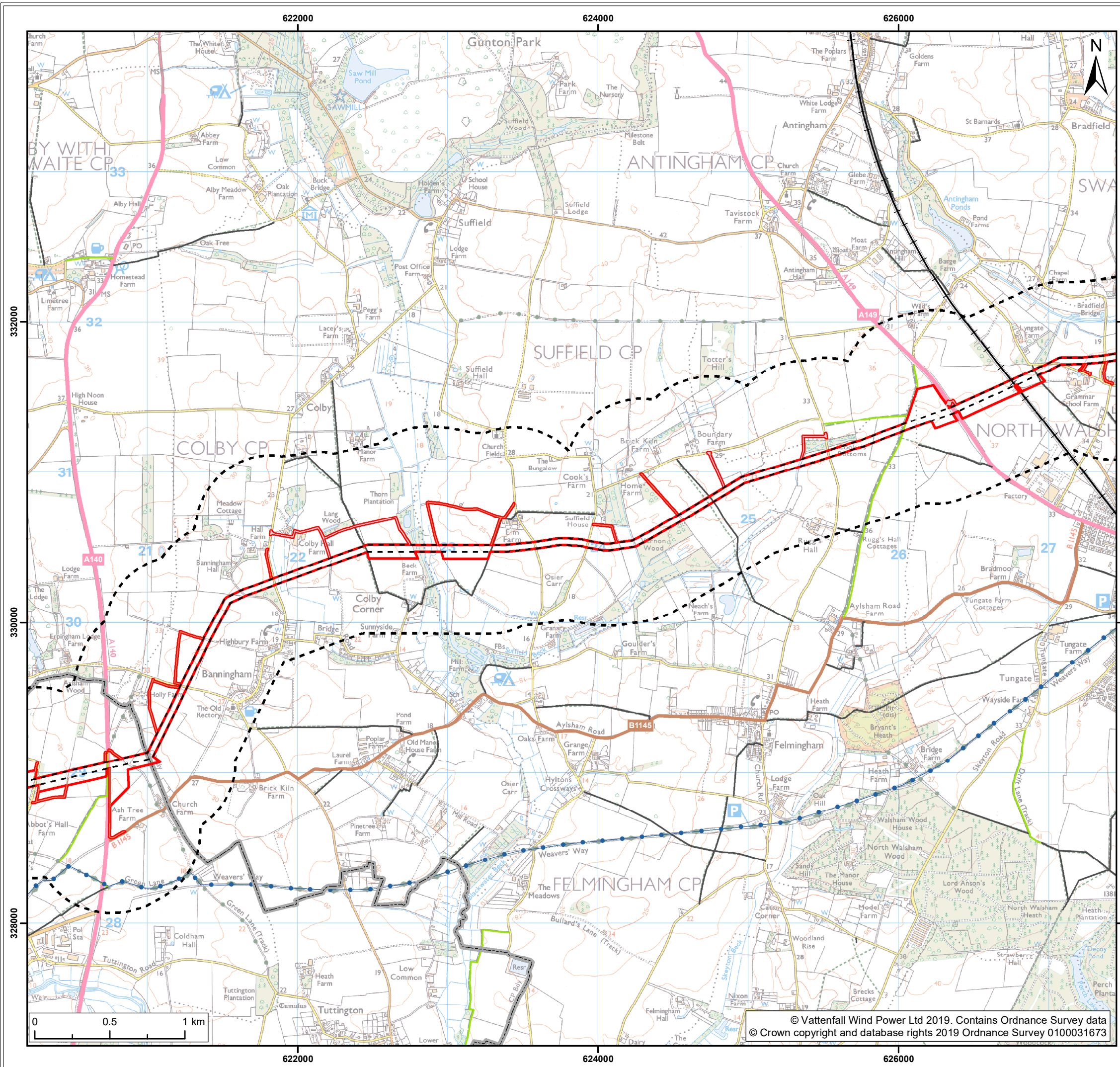

Legend:

- Norfolk Boreas onshore red line boundary
- Study area 500m
- Local authority boundary
- Onshore cable route
- A road
- B road
- Construction access
- Operation access
- Railway
- Weaver's Way ¹
- Bridleway ¹
- Footpath ¹

¹ Ordnance Survey 1:25000 map ² Sustrans, 2017 ³ Natural England, 2017

Project: Norfolk Boreas	Report: Environmental Statement
-----------------------------------	---

Title:	Scenario 1 Visual Receptors (map 3 of 9)
--------	--

Figure: 29.3	Drawing No: PB5640-006-029-003
--------------	--------------------------------

Revision:	Date:	Drawn:	Checked:	Size:	Scale:
01	12/02/2019	LA	JP	A3	1:25,000
02	21/02/2019	LA	JP	A3	1:25,000

Co-ordinate system: British National Grid EPSG: 27700

VATTENFALL

Royal HaskoningDHV
Enhancing Society Together

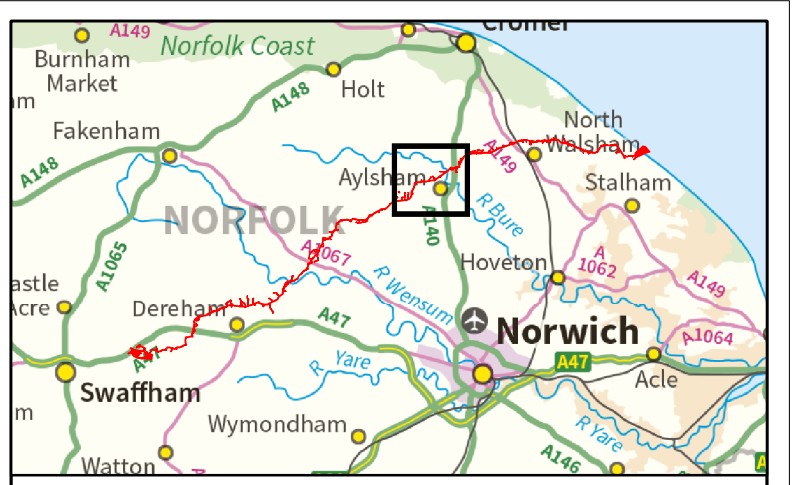
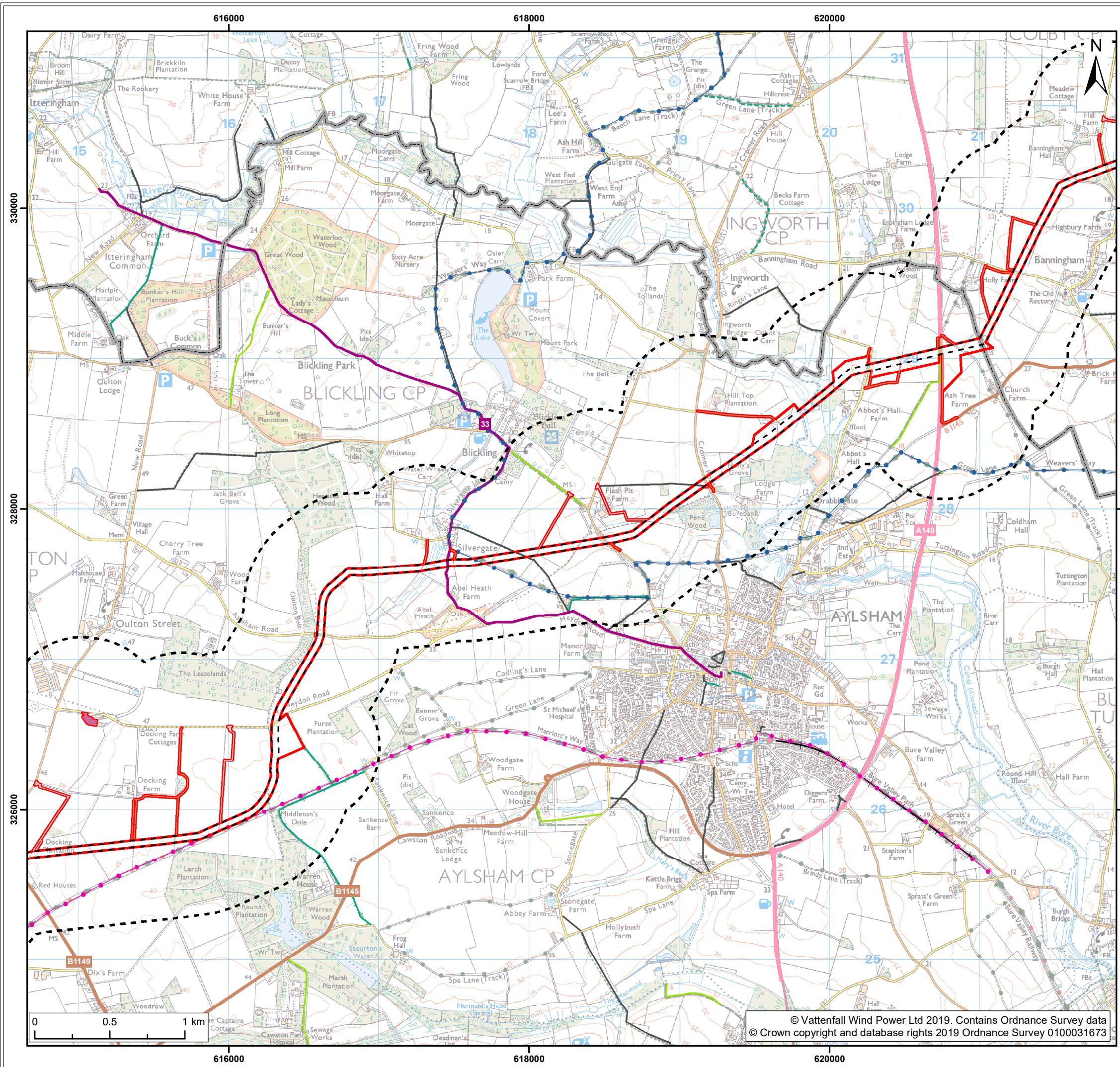

Legend:

- Norfolk Boreas onshore red line boundary
- Study area 500m
- Local authority boundary
- Onshore cable route**
- Onshore cable route
- A road
- B road
- Cable logistics area
- Railway
- Access**
- Construction access
- Operation access
- Marriott's Way ¹
- Weaver's Way ¹
- Bridleway ¹
- Byway open to all traffic ¹
- Footpath ¹
- Restricted byway ¹
- Regional cycle route ²

¹ Ordnance Survey 1:25000 map ² Sustrans, 2017 ³ Natural England, 2017

Project: Norfolk Boreas	Report: Environmental Statement
-----------------------------------	---

Title: Scenario 1 Visual Receptors (map 4 of 9)

Figure: 29.3	Drawing No: PB5640-006-029-003				
Revision:	Date:	Drawn:	Checked:	Size:	Scale:
01	12/02/2019	LA	JP	A3	1:25,000
02	21/02/2019	LA	JP	A3	1:25,000

Co-ordinate system: British National Grid EPSG: 27700

VATTENFALL

Royal HaskoningDHV
Enhancing Society Together

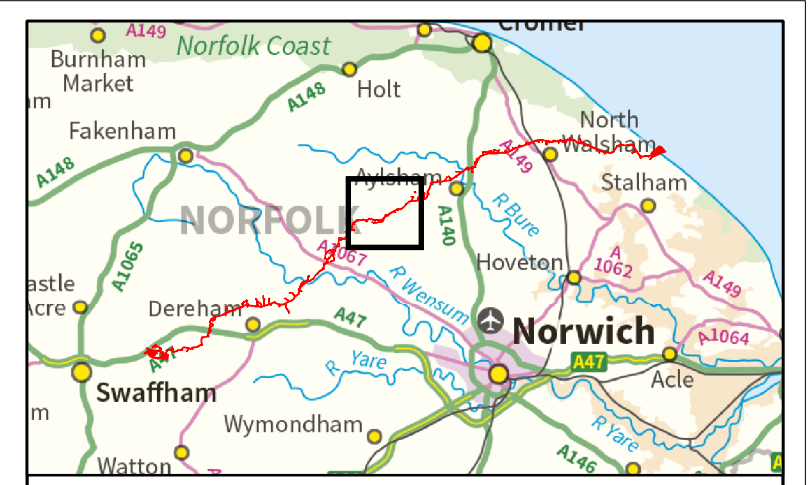
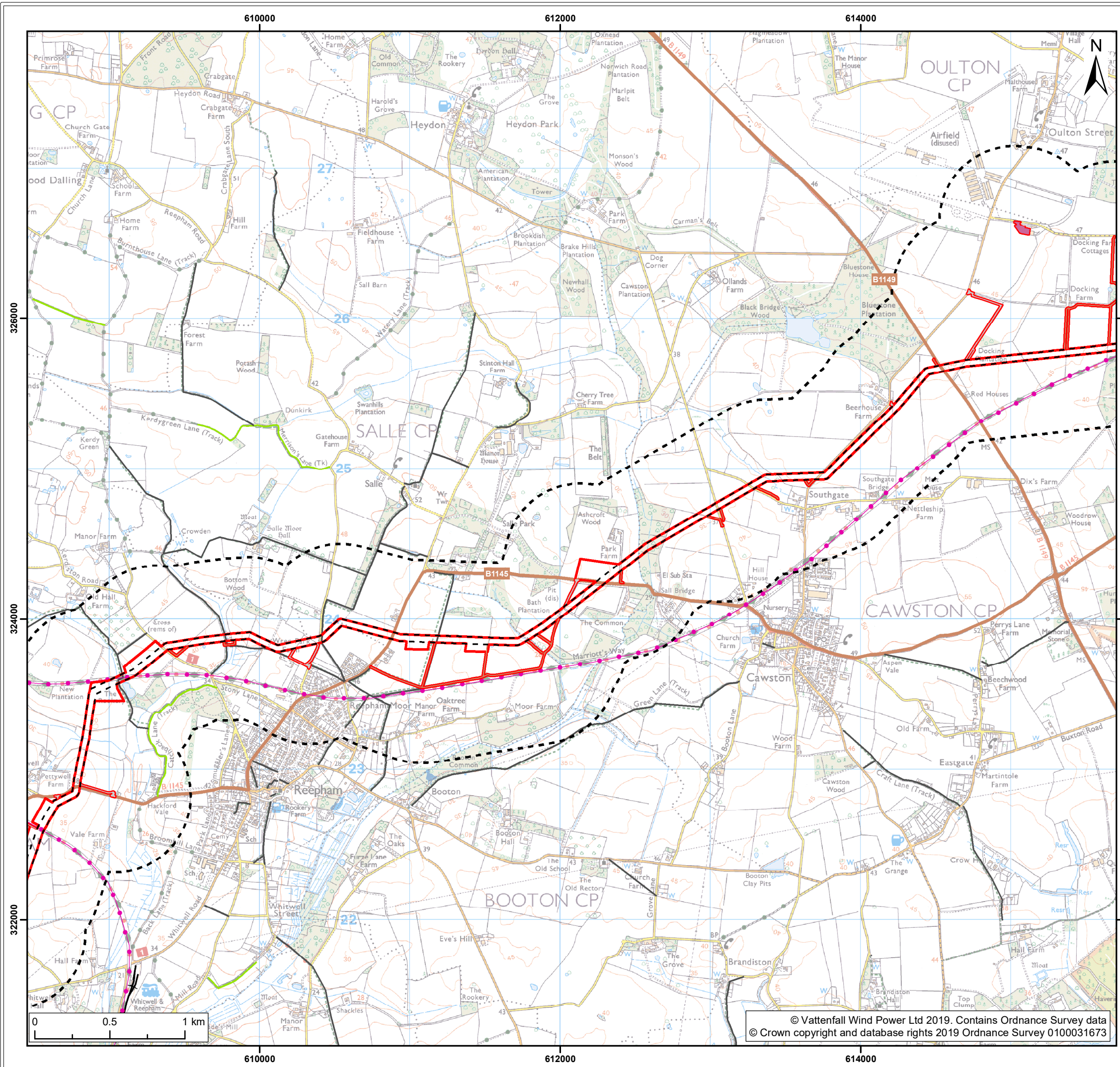

- Legend:
- Norfolk Boreas onshore red line boundary
 - Study area 500m
 - Local authority boundary
 - B road
 - Railway
 - Cable logistics area
 - Marriott's Way ¹
 - Access
 - Construction access
 - Bridleway ¹
 - Footpath ¹

¹ Ordnance Survey 1:25000 map ² Sustrans, 2017 ³ Natural England, 2017

Project: Norfolk Boreas	Report: Environmental Statement
-----------------------------------	---

Title:
**Scenario 1
Visual Receptors
(map 5 of 9)**

Figure: 29.3	Drawing No: PB5640-006-029-003				
Revision:	Date:	Drawn:	Checked:	Size:	Scale:
01	12/02/2019	LA	JP	A3	1:25,000
02	21/02/2019	LA	JP	A3	1:25,000

Co-ordinate system: British National Grid EPSG: 27700

VATTENFALL

Royal HaskoningDHV
Enhancing Society Together

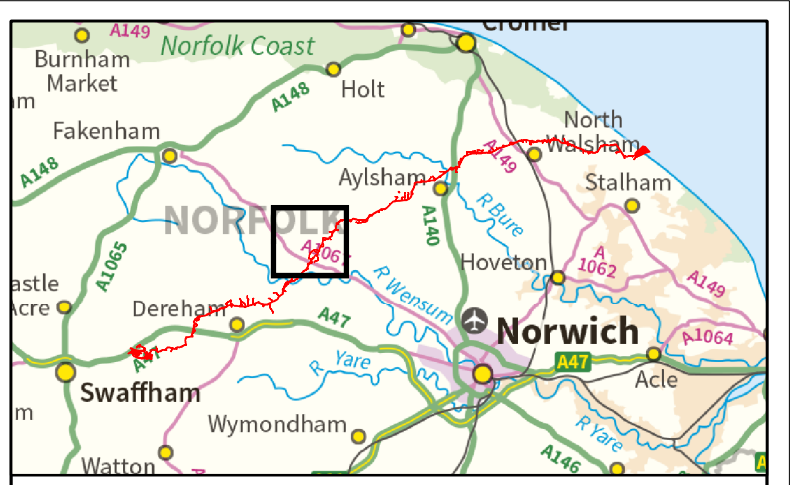
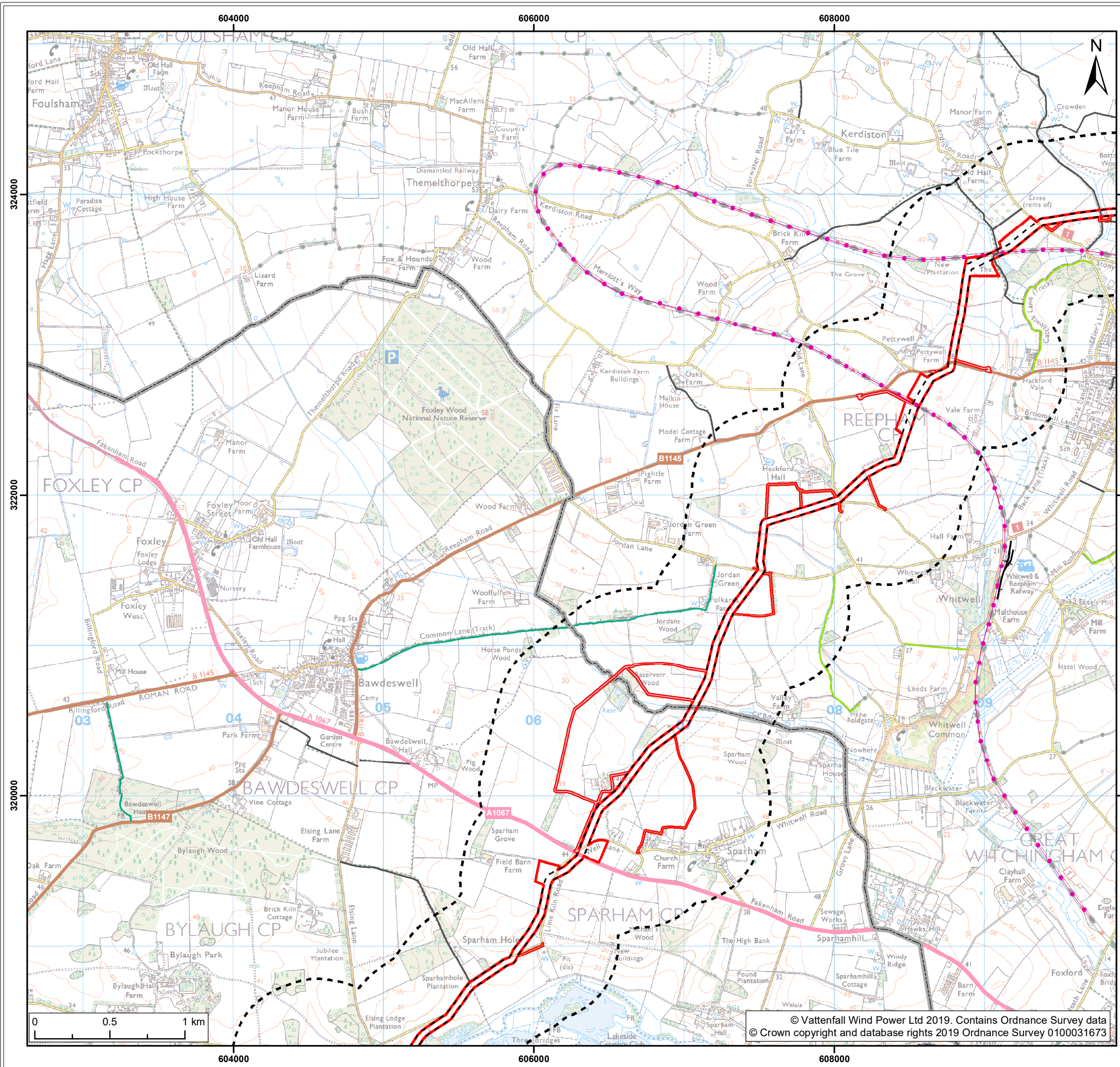

Legend:

- Norfolk Boreas onshore red line boundary
- Study area 500m
- Local authority boundary
- Onshore cable route
- A road
- B road
- Access
- Construction access
- Operation access
- Railway
- Marriott's Way ¹
- Wensum Way ¹
- Bridleway ¹
- Footpath ¹
- Restricted byway ¹

¹ Ordnance Survey 1:25000 map ² Sustrans, 2017 ³ Natural England, 2017

Project: Norfolk Boreas	Report: Environmental Statement
-----------------------------------	---

Title: Scenario 1 Visual Receptors (map 6 of 9)

Figure: 29.3	Drawing No: PB5640-006-029-003				
Revision:	Date:	Drawn:	Checked:	Size:	Scale:
01	12/02/2019	LA	JP	A3	1:25,000
02	21/02/2019	LA	JP	A3	1:25,000

Co-ordinate system: British National Grid EPSG: 27700

VATTENFALL

Royal HaskoningDHV
Enhancing Society Together

© Vattenfall Wind Power Ltd 2019. Contains Ordnance Survey data
© Crown copyright and database rights 2019 Ordnance Survey 0100031673

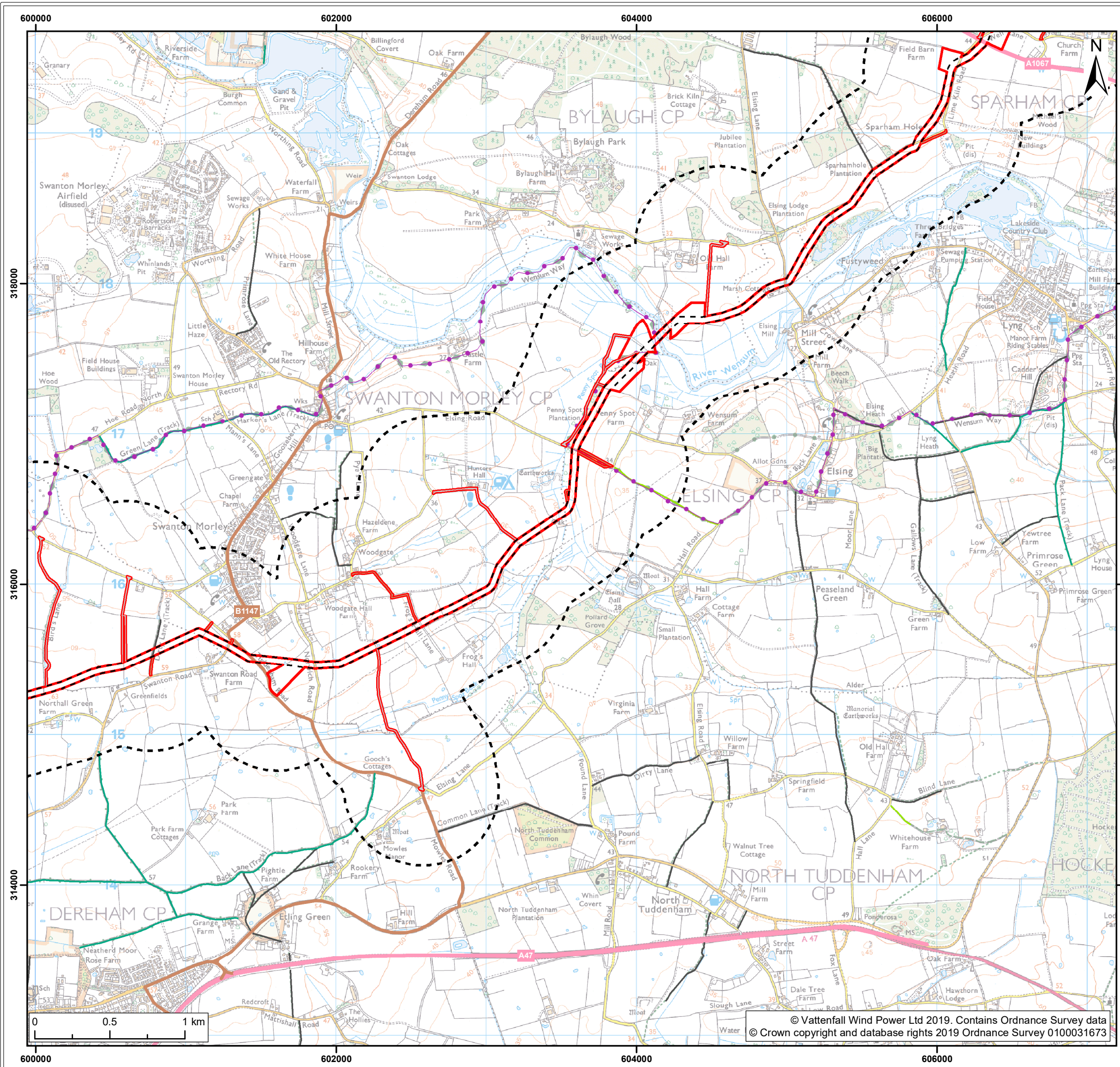

Legend:

- Norfolk Boreas onshore red line boundary
- Study area 500m
- Local authority boundary
- Onshore cable route
- A road
- B road
- Construction access
- Operation access
- Wensum Way ¹
- Bridleway ¹
- Footpath ¹
- Restricted byway ¹

¹ Ordnance Survey 1:25000 map ² Sustrans, 2017 ³ Natural England, 2017

Project: Norfolk Boreas	Report: Environmental Statement
-----------------------------------	---

Title:	Scenario 1 Visual Receptors (map 7 of 9)
--------	--

Figure: 29.3	Drawing No: PB5640-006-029-003				
Revision:	Date:	Drawn:	Checked:	Size:	Scale:
01	12/02/2019	LA	JP	A3	1:25,000
02	21/02/2019	LA	JP	A3	1:25,000

Co-ordinate system: British National Grid EPSG: 27700

VATTENFALL

Royal HaskoningDHV
Enhancing Society Together

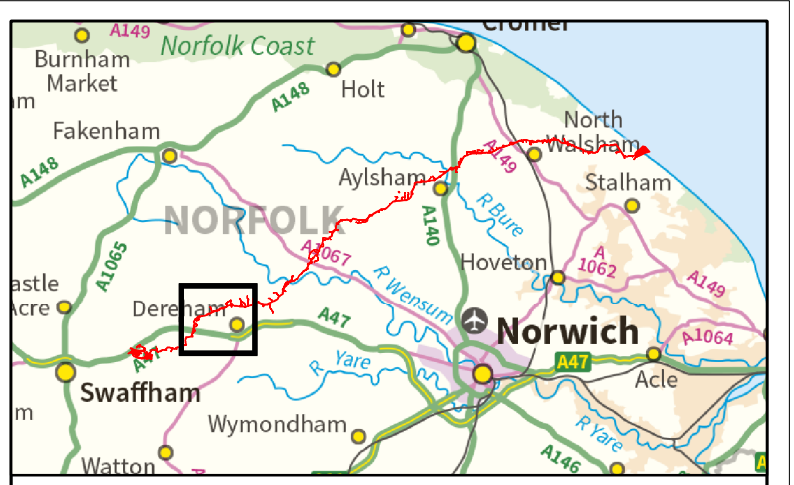
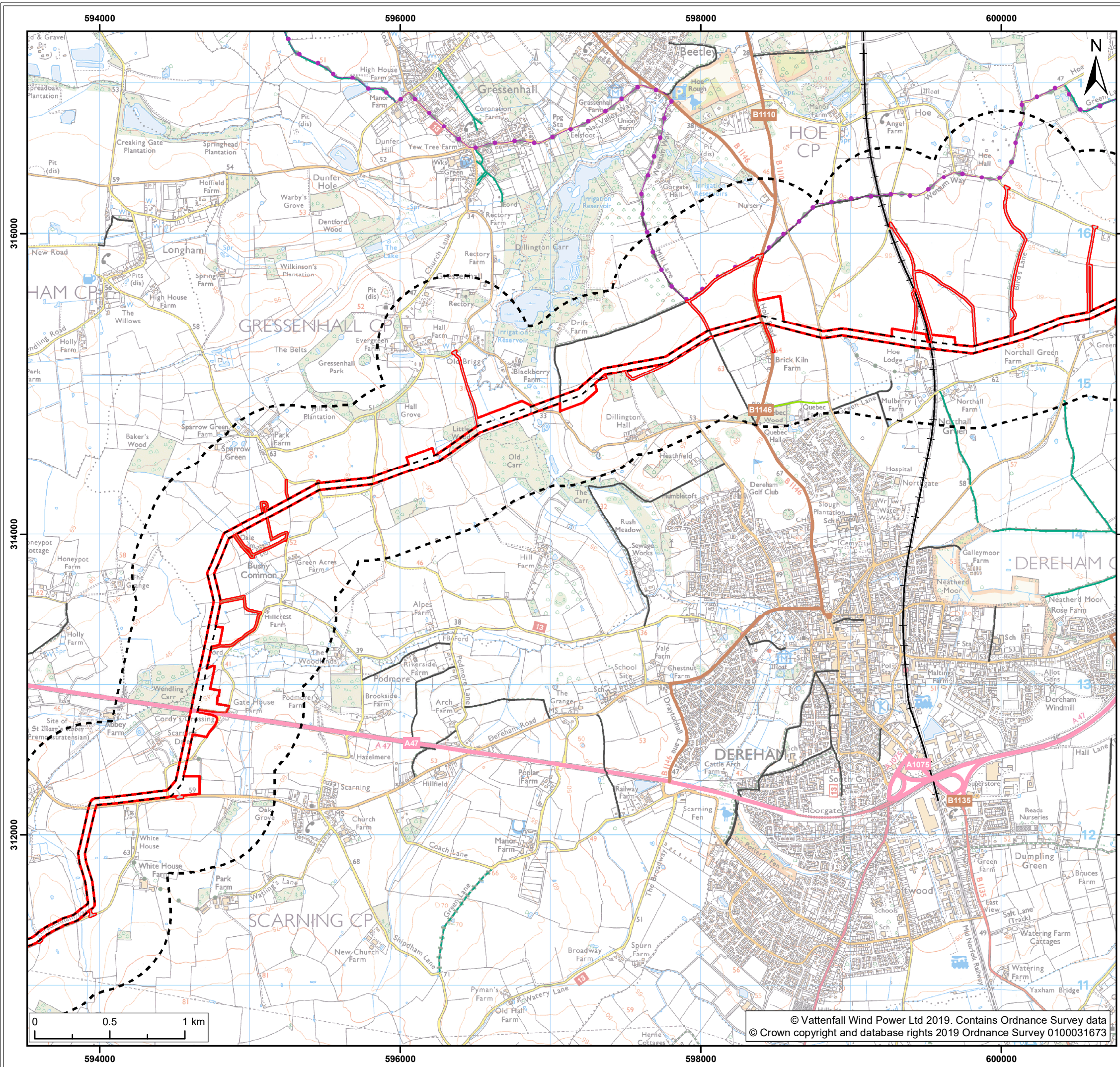

Legend:

- Norfolk Boreas onshore red line boundary
- Study area 500m
- Local authority boundary
- Onshore cable route**
- Onshore cable route
- A road
- B road
- Access**
- Construction access
- Railway
- Wensum Way ¹
- Bridleway ¹
- Byway open to all traffic ¹
- Footpath ¹
- Restricted byway ¹

¹ Ordnance Survey 1:25000 map ² Sustrans, 2017 ³ Natural England, 2017

Project: Norfolk Boreas	Report: Environmental Statement
-----------------------------------	---

Title:	Scenario 1 Visual Receptors (map 8 of 9)
--------	--

Figure: 29.3	Drawing No: PB5640-006-029-003				
Revision:	Date:	Drawn:	Checked:	Size:	Scale:
01	12/02/2019	LA	JP	A3	1:25,000
02	21/02/2019	LA	JP	A3	1:25,000

Co-ordinate system: British National Grid **EPSG: 27700**

VATTENFALL

Royal HaskoningDHV
Enhancing Society Together

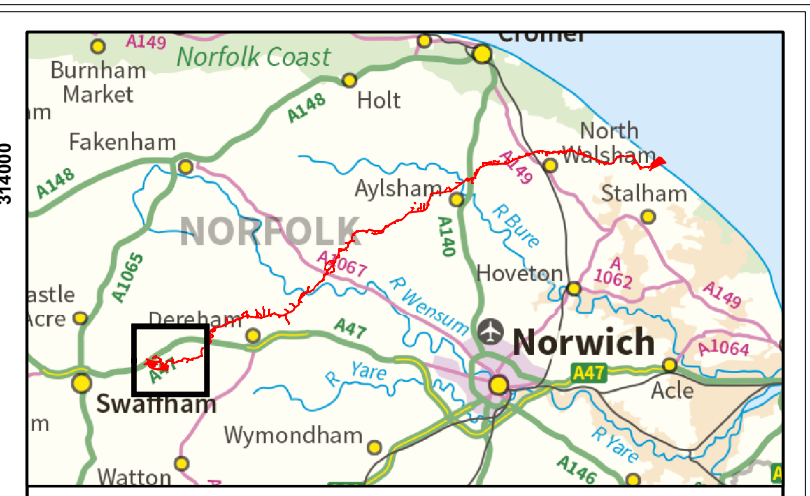
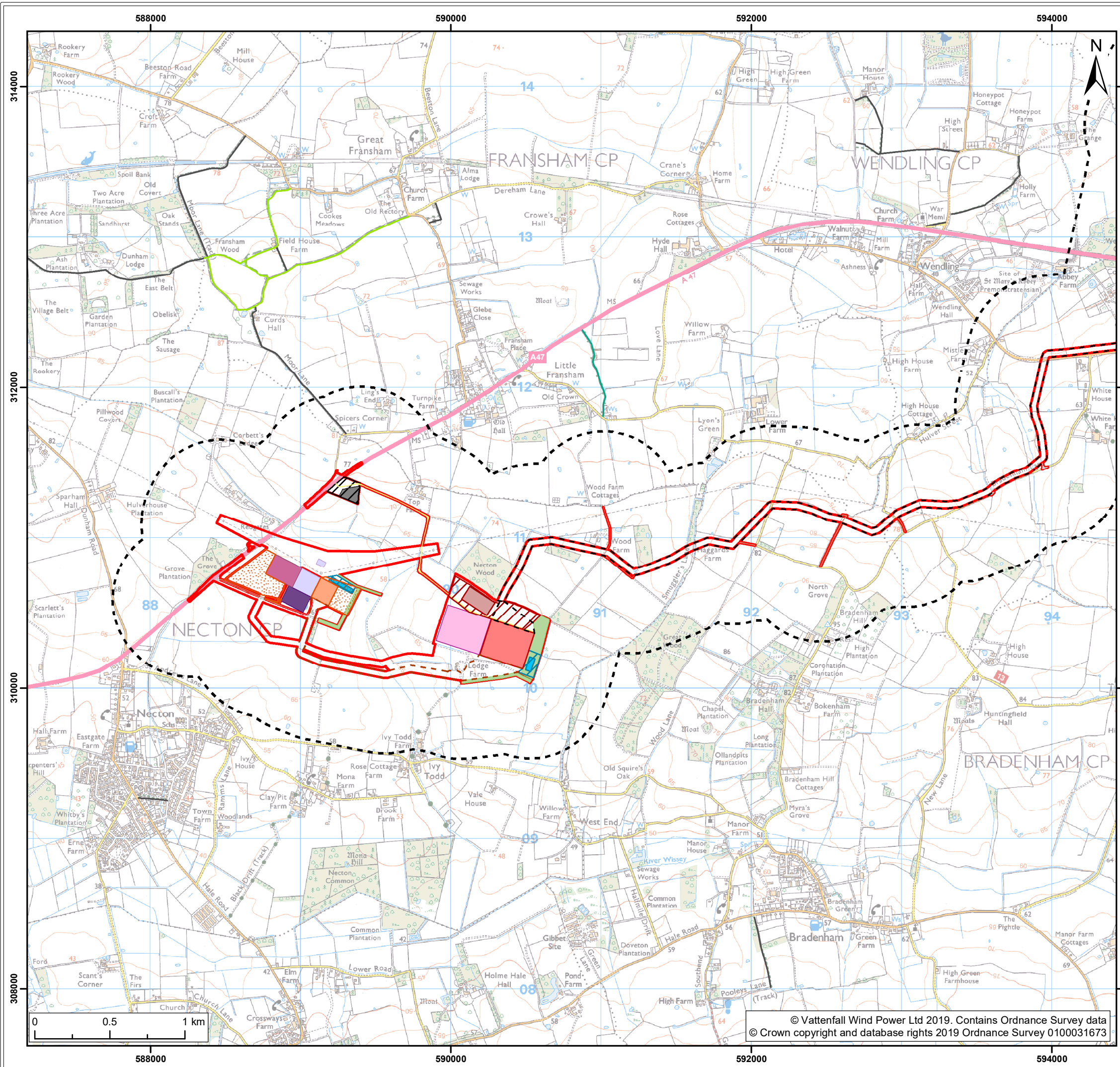

- Legend:**
- Norfolk Boreas onshore red line boundary
 - Onshore cable route
 - Onshore 400kV cable route
 - Mobilisation zone
 - Indicative mobilisation area compound
 - Onshore project substation
 - Onshore project substation temporary construction compound zone
 - Indicative onshore project substation temporary construction compound
 - Norfolk Vanguard onshore project substation
 - Norfolk Vanguard National Grid substation extension
 - National Grid substation extension
 - National Grid temporary works
 - Mitigation areas
 - Attenuation pond zone
 - Indicative attenuation pond
 - Indicative mitigation planting
 - Access
 - Permanent access
 - Construction access
 - Operation access
 - Existing substation locations
 - Dudgeon substation
 - Necton National Grid substation
 - Study area 500m
 - Local authority boundary
 - A road
 - Bridleway ¹
 - Footpath ¹
 - Restricted byway ¹

¹ Ordnance Survey 1:25000 map ² Sustrans, 2017 ³ Natural England, 2017

Project: Norfolk Boreas	Report: Environmental Statement
-----------------------------------	---

Title:	Scenario 1 Visual Receptors (map 9 of 9)
--------	--

Figure: 29.3	Drawing No: PB5640-006-029-003				
Revision:	Date:	Drawn:	Checked:	Size:	Scale:
01	12/02/2019	LA	JP	A3	1:25,000
02	21/02/2019	LA	JP	A3	1:25,000

Co-ordinate system: British National Grid EPSG: 27700

VATTENFALL

Royal HaskoningDHV
Enhancing Society Together